

Multi-Family For Sale

2,741 Sqft - 813 E 22Nd St, Paterson City,
07513-1416

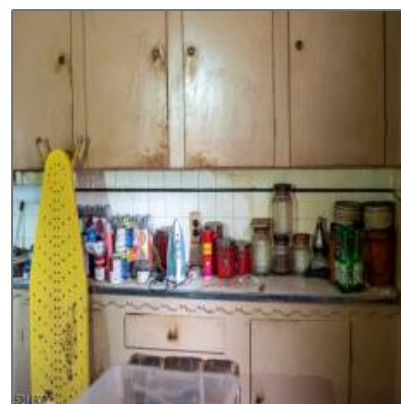
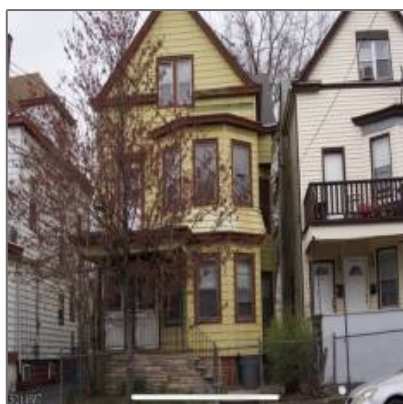

Basic [Details](#)

Property Type: **Multi-Family**

Listing Type: **For Sale**

Listing ID: **50282**

Ref ID: **3838112**

Price: **\$325,000**

Bedrooms: **6**

Bathrooms: **2**

Half Bathrooms: **1**

Square Footage: **2,741 Sqft**

Year Built: **1908**

Lot Area: **0.06 Acre**

Country: **US**

County: **Passaic**

City: **Paterson City**

Zipcode: **07513-1416**

Active Days on Market: **0**

Features

- ✓ Heating System: [Radiators - Steam, 3 Units](#)
- ✓ Cooling System: [Window A/c\(s\)](#)
- ✓ Basement: [Finished-partially](#)
- ✓ Roof: [Asphalt Shingle](#)

Address [Map](#)

Street: **E 22Nd St**

Street Number: **813**

Floor Number: **0**

Longitude: **W75° 50' 47.4"**

Latitude: **N40° 54' 45.9"**

Agent [Info](#)



Dean Bobo

 973-769-5235

 973-696-0805

 deanbobo@gmail.com

-
